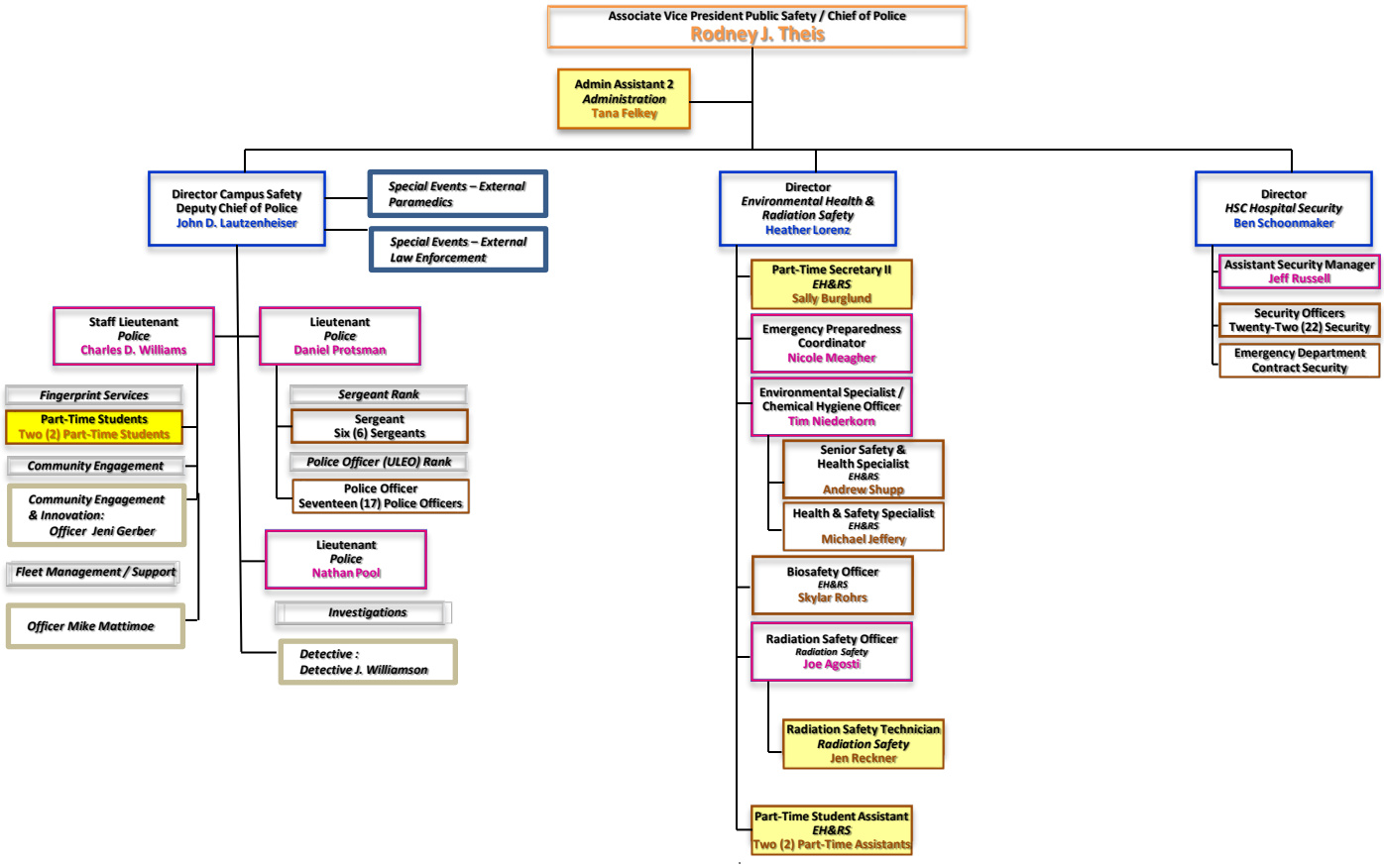Office of Administration
Office of Public Safety